



City of Westminster

Licensing Sub-Committee Report

Item No:

Date:

Licensing Ref No:

Title of Report:

Report of:

Wards involved:

Policy context:

Financial summary:

Report Author:

Contact details

17 January 2024

23/06673/LIPN - New Premises Licence

The Cherry Tree Yard Cafe
Basement And Ground Floor
50 Shepherd Market
London

Director of Public Protection and Licensing

West End

City of Westminster Statement of Licensing Policy

None

Roxsana Haq
Senior Licensing Officer

Telephone: 020 7641 6500
Email: rhaq@westminster.gov.uk

1. Application

1-A Applicant and premises			
Application Type:	New Premises Licence, Licensing Act 2003		
Application received date:	3 October 2023		
Applicant:	1WSBH Ltd		
Premises:	The Cherry Tree Yard Cafe		
Premises address:	Basement And Ground Floor 50 Shepherd Market London W1J 7QT	Ward:	West End
		Cumulative Impact Area:	None.
		Special Consideration Zone:	None.
Premises description:	According to the applicant the premises will operate as a continental style café/restaurant with bar. There will be a back of house area at the basement level, front of house area at ground floor area and external seating.		
Premises licence history:	This is a new application therefore no licence history exists.		
Applicant submissions:	Letters of mediation from the applicant to the objectors can be seen at Appendix 2 .		
Applicant amendments:	The applicant agreed with the Metropolitan Police Service that the commencement hours for on sales of alcohol would be 10:00am. This can be seen at section 2B. of the report.		

1-B Proposed licensable activities and hours							
Late Night Refreshment:				Indoors, outdoors or both			Indoors
Day:	Mon	Tues	Wed	Thur	Fri	Sat	Sun
Start:	N/A	N/A	N/A	23:00	23:00	23:00	N/A
End:	N/A	N/A	N/A	23:30	23:30	23:30	N/A
Seasonal variations/ Non-standard timings:							

Sale by retail of alcohol				On or off sales or both:			Both
Day:	Mon	Tues	Wed	Thur	Fri	Sat	Sun
Start:	10:00	10:00	10:00	10:00	10:00	10:00	10:00
End:	22:30	22:30	22:30	23:30	23:30	23:30	21:30
Seasonal variations/ Non-standard timings:							

Hours premises are open to the public							
Day:	Mon	Tues	Wed	Thur	Fri	Sat	Sun
Start:	09:00	09:00	09:00	09:00	09:00	09:00	09:00
End:	23:30	23:30	23:30	23:30	00:00	00:00	22:30
Seasonal variations/ Non-standard timings:				None.			
Adult Entertainment:				None.			

2. Representations

2-A Responsible Authorities	
Responsible Authority:	Metropolitan Police Service (withdrawn 13 December 2023)
Representative:	PC Reaz Guerra
Received:	17 th October 2023
<p>With reference to the above applications, I am writing to inform you that the Metropolitan Police, as a Responsible Authority, are objecting to this application as it is our belief that if granted the application would undermine the Licensing Objectives.</p> <p>There is insufficient detail contained within the operating schedule to promote the licensing objectives. It is for these reasons that we object to this application.</p> <p>Should you wish to discuss the matter further please contact PC Reaz Guerra on 0207 641 1709 or via email: rguerra@westminster.gov.uk</p> <p>Yours sincerely.</p> <p>Reaz Guerra Police Constable Westminster Police Licensing Team</p> <p><i>Following the agreement of conditions and amendment of hours for the sale of alcohol to commence at 10:00am the Metropolitan Police Service withdrew their objection on 13th December 2023.</i></p>	
Responsible Authority:	Environmental Health Service
Representative:	Anil Drayan
Received:	31 st October 2023
<p>Environmental Health make representations as the application may have an adverse impact on the Public Nuisance and Public Safety licensing objectives.</p> <p>Further information is also required on nuisance from cooking shall be prevented and also status of the external seating i.e. is it on private forecourt or public highway.</p> <p>The applicant has offered extensive list of conditions and these are under consideration.</p> <p>However the applicant is requested to contact the undersigned to arrange a site visit after which Environmental Health may propose additional conditions.</p> <p>Anil Drayan EHO – Westminster City Council</p>	

2-B Other Persons			
Name:		[REDACTED]	
Address and/or Residents Association:		[REDACTED] [REDACTED] [REDACTED]	
Status:	Valid	In support or opposed:	Opposed
Received:	27/10/2023		
<p>Complete and utter objection to the opening hours proposed, and would ask for these to be reviewed and limited to 11pm. Shepherd Market residents are experiencing an enormous amount of noise from existing customers in establishments supposedly closing at 11pm, this will make it much worse and should be no exception to the others who also close at 11pm.</p>			
Name:		[REDACTED]	
Address and/or Residents Association:		[REDACTED] [REDACTED] [REDACTED]	
Status:	Valid	In support or opposed:	Opposed
Received:	27/10/2023		
<p>I'm afraid I completely object to the opening hours of this establishment and believe they should be limited to 11pm as per every other establishment in this area. There is already significant noise disruption from staff and customers that take in excess of 45mins -1hour or longer to clear customers after last orders, especially those sat outside, and then begin cleaning and clearing the premises. It is impossible to sleep until midnight because of this noise (with current restrictions at 11pm for almost all establishments), and with this planning to be 11:30pm/12:00am - it is going to get a lot worse. I completely object to these hours, it is completely unacceptable.</p>			
Name:		[REDACTED]	
Address and/or Residents Association		[REDACTED] [REDACTED] [REDACTED]	
Status:	Valid	In support of opposed:	Opposed
Received:	27/10/2023		
<p>I'm afraid I completely object to the opening hours of this establishment and believe they should be limited to 11pm as per every other establishment in this area. There is already significant noise disruption from staff and customers that take in excess of 45mins-1hour or longer to clear customers after last orders, especially those sat outside, and then begin cleaning and clearing the premises. It is impossible to sleep until midnight because of this noise (with current restrictions at 11pm for almost all establishments), and with this planning to be 11:30pm/12:00am - it is going to get a lot worse. I completely object to these hours, it is completely unacceptable.</p>			

Name:		[REDACTED]	
Address and/or Residents Association		[REDACTED] [REDACTED] [REDACTED]	
Status:	Valid	In support or opposed:	Opposed
Received:	27/10/2023		

I was extremely disappointed to find that the opening hours requested here are from 9am-12am on Fri/Sat, and 11:30pm Mon-Thurs. Given that all premises in this area must close at 11pm (Ye Grapes/ Misto/ The Shepherd Market Wine House/ Ferdi/ The Kings Arms/ Clemence Bar) to name the majority. I am in total objection to these hours and it should be limited to 11pm. As a resident there is already a significant noise issue from the current establishments which spills over typically by 1hour after closing. Last orders are typically just before 11pm, customers are cleared within 30/40 mins, and then the cleaning/ table clearing begins. Without fail it is always after midnight that the places are actually closed and make no noise, so I am in total objection to this being a late night drinking establishment until 11:30/midnight as it will be horrendous for residents. Exactly how is this going to be any different, given that every single establishment has the same issue? This areas has has a number of professionals living in the area, like myself, who have regular office hours to wake up for as well as several young families, and this is not acceptable. Our windows are only single glazed due to being in listed buildings and the noise penetration from this late at night will be horrendous (regardless of the windows!). I welcome a new establishment, but if this is permitted to be open until late please be assured we will be there every night asking people to be quiet and telephoning your council offices for assistance.

3. Policy & Guidance

The following policies within the City of Westminster Statement of Licensing Policy apply:	
<p>Hours Policy HRS1 applies</p>	<p>A. Applications within the core hours set out below in this policy will generally be granted for the relevant premises uses, subject to not being contrary to other policies in the Statement of Licensing Policy.</p> <p>C. For the purpose of Clauses A and B above, the Core Hours for applications for each premises use type as defined within this policy are:</p> <p style="margin-left: 40px;">8. Restaurants Monday to Thursday: 9am to 11.30pm. Friday and Saturday: 9am to Midnight. Sunday: 9am to 10.30pm. Sundays immediately prior to a bank holiday: 9am to Midnight.</p> <p>D. Core hours are when customers are permitted to be on the premises and therefore the maximum opening hours permitted will be to the same start and terminal hours for each of the days where licensable activity is permitted.</p> <p>E. For the purposes of this policy, 'premises uses' are defined within the relevant premises use policies within this statement.</p> <p>Note: The core hours are for all licensable activities but if an application includes late night refreshment, then the starting time for that licensable activity will be 11pm.</p>
<p>Restaurant Policy RNT1 applies</p>	<p>A. Applications outside the West End Cumulative Impact Zone will generally be granted subject to:</p> <ol style="list-style-type: none"> 1. The application meeting the requirements of policies CD1, PS1, PN1 and CH1. 2. The hours for licensable activities being within the council's Core Hours Policy HRS1. 3. The operation of any delivery services for alcohol and/or late-night refreshment meeting the council's Ancillary Delivery of Alcohol and/or Late-Night Refreshment Policy DEL1. 4. The applicant has taken account of the Special Consideration Zones Policy SCZ1 if the premises are located within a designated zone. 5. The application and operation of the venue meeting the definition of a restaurant as per Clause C. <p>C. For the purposes of this policy a restaurant is defined as:</p> <ol style="list-style-type: none"> 1. A premises in which customers are shown to their table or the customer will select a table themselves to which food is either served to them or they have collected themselves. 2. Which provide food in the form of substantial table meals that are prepared on the premises and are served and consumed at a table. 3. Which do not provide any takeaway service of food and/or drink for immediate consumption, except if provided via an ancillary

	<p>delivery service to customers at their residential or workplace address.</p> <p>4. Where alcohol shall not be sold, supplied, or consumed on the premises otherwise than to persons who are bona fide taking substantial table meals and provided always that the consumption of alcohol by such persons is ancillary to taking such meals.</p> <p>5. The sale and consumption of alcohol prior to such meals may be in a bar area but must also be ancillary to the taking of such meal.</p>
--	--------------------------------------------------------------------------------------------------------------------------------------------------------------------------------------------------------------------------------------------------------------------------------------------------------------------------------------------------------------------------------------------------------------------------------------------------------------------------------------------------

4. Equality Implications

The Council in its capacity as Licensing Authority has a duty to have regard to its public sector equality duty under section 149 of the Equality Act 2010. In summary, section 149 provides that a Public Authority must, in the exercise of its functions, have due regard to the need to:

- (a) eliminate discrimination harassment, victimisation and any other conduct that is prohibited by or under this Act;
- (b) advance equality of opportunity between persons who share a relevant protected characteristic and persons who do not share it; and
- (c) foster good relations between persons who share a relevant protected characteristics and persons who do not share it.

Section 149 (7) of the Equality Act 2010 defines the relevant protected characteristics as age, disability, gender reassignment, marriage and civil partnership, pregnancy and maternity, race, religion or belief, sex, and sexual orientation.

5. Appendices

Appendix 1	Premises plans
Appendix 2	Applicant supporting documents
Appendix 3	Premises history
Appendix 4	Proposed conditions
Appendix 5	Residential map and list of premises in the vicinity

Report author:	Ms Roxsana Haq Senior Licensing Officer
Contact:	Telephone: 020 7641 6500 Email: rhaq@westminster.gov.uk

If you have any queries about this report or wish to inspect one of the background papers please contact the report author.

Background Documents – Local Government (Access to Information) Act 1972

1	Licensing Act 2003	N/A
2	City of Westminster Statement of Licensing Policy	01 October 2021
3	Amended Guidance issued under section 182 of the Licensing Act 2003	December 2022
4	Metropolitan Police Service (withdrawn 13th December 2023)	17 October 2023
5	Environmental Health Service	31 October 2023
6	Interested Party 1	27 October 2023
7	Interested Party 2	27 October 2023
8	Interested Party 3	27 October 2023
9	Interested Party 4	27 October 2023

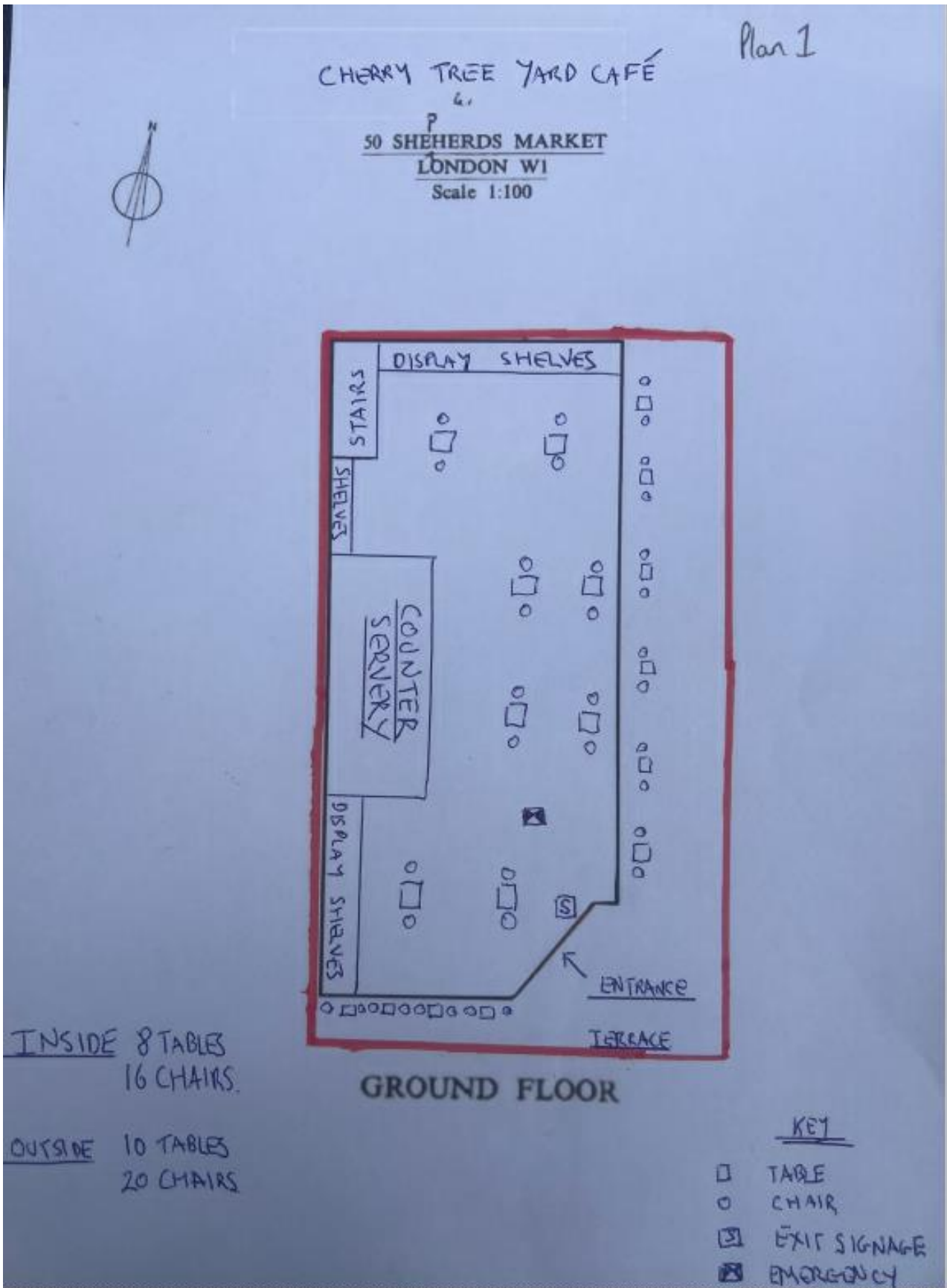

Plan 2

CHERRY TREE YARD CAFÉ
50 SHEPHERDS MARKET
LONDON W1
Scale 1:100



*St. Augustin
Thomas King*



LOWER GROUND FLOOR

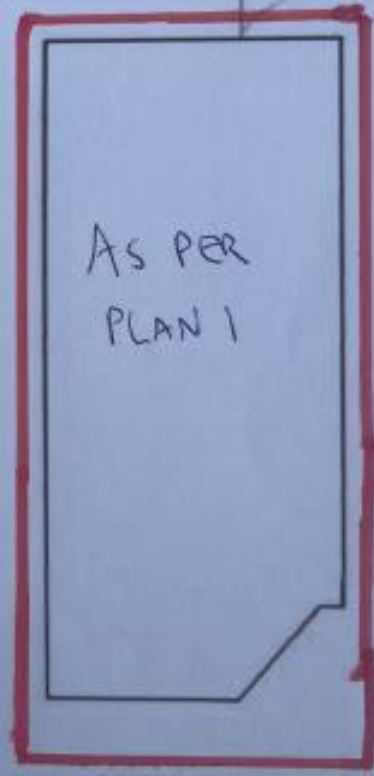

GROUND FLOOR

Nathan Lowry
[REDACTED]
[REDACTED]
[REDACTED]

[REDACTED]
[REDACTED]
[REDACTED]

17 November 2023

Dear [REDACTED]

Premises Licence Application – Cherry Tree Yard Café - 50 Shepherd Market

I hope that this letter finds you well. Westminster Council have provided me with a copy of your representation in respect of my premises licence application. Thank you for taking the time to comment on my proposals.

As you may know, I currently operate Clemence and the Shepherd Market Winehouse. I am proud to be part of the local community and take my responsibilities in your neighbourhood very seriously.

I hope to transform the old William Hill betting shop into an all-day friendly Mediterranean café with a small bar serving Italian coffees, toasted ciabattas and freshly baked pastries. Later in the day and in the evening I hope to sell alcohol with a food offering, again based on a Mediterranean concept. I am hoping to name the premises “Cherry Tree Yard Café”, as a nod to the area’s heritage, since the square has historically been named “Cherry Tree Yard”

I proposed a premises licence with the same hours and conditions Westminster approved in respect of my licence at Clemence, where I am confident that our tried and tested management procedures have demonstrated that we can also operate Cherry Tree Yard Café professionally and responsibly alongside you and your neighbours at all times.

Thank you for taking the time to consider this letter. Please do not hesitate to contact me if you would like to discuss the application further or arrange a meeting.

Yours sincerely

Nathan Lowry
[REDACTED]

Nathan Lowry

[REDACTED]
[REDACTED]
[REDACTED]

[REDACTED]
[REDACTED]
[REDACTED]

17 November 2023

Dear [REDACTED]

Premises Licence Application – Cherry Tree Yard Café - 50 Shepherd Market

I hope that this letter finds you well. Westminster Council have provided me with a copy of your representation in respect of my premises licence application. Thank you for taking the time to comment on my proposals.

As you may know, I currently operate Clemence and the Shepherd Market Winehouse. I am proud to be part of the local community and take my responsibilities in your neighbourhood very seriously.

I hope to transform the old William Hill betting shop into an all-day friendly Mediterranean café with a small bar serving Italian coffees, toasted ciabattas and freshly baked pastries. Later in the day and in the evening I hope to sell alcohol with a food offering, again based on a Mediterranean concept. I am hoping to name the premises “Cherry Tree Yard Café”, as a nod to the area’s heritage, since the square has historically been named “Cherry Tree Yard”

I proposed a premises licence with the same hours and conditions Westminster approved in respect of my licence at Clemence, where I am confident that our tried and tested management procedures have demonstrated that we can also operate Cherry Tree Yard Café professionally and responsibly alongside you and your neighbours at all times.

Thank you for taking the time to consider this letter. Please do not hesitate to contact me if you would like to discuss the application further or arrange a meeting.

Yours sincerely

Nathan Lowry

[REDACTED]

Nathan Lowry

[REDACTED]
[REDACTED]
[REDACTED]

[REDACTED]
[REDACTED]
[REDACTED]
[REDACTED]

17 November 2023

Dear [REDACTED]

Premises Licence Application – Cherry Tree Yard Café - 50 Shepherd Market

I hope that this letter finds you well. Westminster Council have provided me with a copy of your representation in respect of my premises licence application. Thank you for taking the time to comment on my proposals.

As you may know, I currently operate Clemence and the Shepherd Market Winehouse. I am proud to be part of the local community and take my responsibilities in your neighbourhood very seriously.

I hope to transform the old William Hill betting shop into an all-day friendly Mediterranean café with a small bar serving Italian coffees, toasted ciabattas and freshly baked pastries. Later in the day and in the evening I hope to sell alcohol with a food offering, again based on a Mediterranean concept. I am hoping to name the premises “Cherry Tree Yard Café”, as a nod to the area’s heritage, since the square has historically been named “Cherry Tree Yard”

I proposed a premises licence with the same hours and conditions Westminster approved in respect of my licence at Clemence, where I am confident that our tried and tested management procedures have demonstrated that we can also operate Cherry Tree Yard Café professionally and responsibly alongside you and your neighbours at all times.

Thank you for taking the time to consider this letter. Please do not hesitate to contact me if you would like to discuss the application further or arrange a meeting.

Yours sincerely

Nathan Lowry

[REDACTED]

Nathan Lowry

[REDACTED]
[REDACTED]
[REDACTED]

[REDACTED]
[REDACTED]
[REDACTED]

17 November 2023

Dear [REDACTED]

Premises Licence Application – Cherry Tree Yard Café - 50 Shepherd Market

I hope that this letter finds you well. Westminster Council have provided me with a copy of your representation in respect of my premises licence application. Thank you for taking the time to comment on my proposals.

As you may know, I currently operate Clemence and the Shepherd Market Winehouse. I am proud to be part of the local community and take my responsibilities in your neighbourhood very seriously.

I hope to transform the old William Hill betting shop into an all-day friendly Mediterranean café with a small bar serving Italian coffees, toasted ciabattas and freshly baked pastries. Later in the day and in the evening I hope to sell alcohol with a food offering, again based on a Mediterranean concept. I am hoping to name the premises “Cherry Tree Yard Café”, as a nod to the area’s heritage, since the square has historically been named “Cherry Tree Yard”

I proposed a premises licence with the same hours and conditions Westminster approved in respect of my licence at Clemence, where I am confident that our tried and tested management procedures have demonstrated that we can also operate Cherry Tree Yard Café professionally and responsibly alongside you and your neighbours at all times.

Thank you for taking the time to consider this letter. Please do not hesitate to contact me if you would like to discuss the application further or arrange a meeting.

Yours sincerely

Nathan Lowry

[REDACTED]

Premises History

Appendix 3

There is no licence or appeal history for the premises.

Appendix 4

CONDITIONS CONSISTENT WITH THE OPERATING SCHEDULE AND CONDITIONS PROPOSED BY A PARTY TO THE HEARING

When determining an application for a new premises licence under the provisions of the Licensing Act 2003, the licensing authority must, unless it decides to reject the application, grant the licence subject to the conditions which are indicated as mandatory in this schedule.

At a hearing the licensing authority may, in addition, and having regard to any representations received, grant the licence subject to such conditions which are consistent with the operating schedule submitted by the applicant as part of their application, or alter or omit these conditions, or add any new condition to such extent as the licensing authority considers necessary for the promotion of the licensing objectives.

This schedule lists those conditions which are consistent with the operating schedule, or proposed as necessary for the promotion of the licensing objectives by a responsible authority or an interested party as indicated. These conditions have not been submitted by the licensing service but reflect the positions of the applicant, responsible authority or interested party and have not necessarily been agreed

Mandatory Conditions

1. No supply of alcohol may be made at a time when there is no designated premises supervisor in respect of this licence.
2. No supply of alcohol may be made at a time when the designated premises supervisor does not hold a personal licence or the personal licence is suspended.
3. Every supply of alcohol under this licence must be made or authorised by a person who holds a personal licence.
4.
 - (1) The responsible person must ensure that staff on relevant premises do not carry out, arrange or participate in any irresponsible promotions in relation to the premises.
 - (2) In this paragraph, an irresponsible promotion means any one or more of the following activities, or substantially similar activities, carried on for the purpose of encouraging the sale or supply of alcohol for consumption on the premises—
 - (a) games or other activities which require or encourage, or are designed to require or encourage, individuals to;
 - (i) drink a quantity of alcohol within a time limit (other than to drink alcohol sold or supplied on the premises before the cessation of the period in which the responsible person is authorised to sell or supply alcohol), or
 - (ii) drink as much alcohol as possible (whether within a time limit or otherwise);
 - (b) provision of unlimited or unspecified quantities of alcohol free or for a fixed or discounted fee to the public or to a group defined by a particular characteristic in a manner which carries a significant risk of undermining a licensing objective;
 - (c) provision of free or discounted alcohol or any other thing as a prize to encourage or reward the purchase and consumption of alcohol over a period of 24 hours or

less in a manner which carries a significant risk of undermining a licensing objective;

- (d) selling or supplying alcohol in association with promotional posters or flyers on, or in the vicinity of, the premises which can reasonably be considered to condone, encourage or glamorise anti-social behaviour or to refer to the effects of drunkenness in any favourable manner;
 - (e) dispensing alcohol directly by one person into the mouth of another (other than where that other person is unable to drink without assistance by reason of a disability).
5. The responsible person must ensure that free potable water is provided on request to customers where it is reasonably available.
6. (1) The premises licence holder or club premises certificate holder must ensure that an age verification policy is adopted in respect of the premises in relation to the sale or supply of alcohol.
- (2) The designated premises supervisor in relation to the premises licence must ensure that the supply of alcohol at the premises is carried on in accordance with the age verification policy.
- (3) The policy must require individuals who appear to the responsible person to be under 18 years of age (or such older age as may be specified in the policy) to produce on request, before being served alcohol, identification bearing their photograph, date of birth and either—
- (a) a holographic mark, or
 - (b) an ultraviolet feature.
7. The responsible person must ensure that—
- (a) where any of the following alcoholic drinks is sold or supplied for consumption on the premises (other than alcoholic drinks sold or supplied having been made up in advance ready for sale or supply in a securely closed container) it is available to customers in the following measures—
 - (i) beer or cider: ½ pint;
 - (ii) gin, rum, vodka or whisky: 25 ml or 35 ml; and
 - (iii) still wine in a glass: 125 ml;
 - (b) these measures are displayed in a menu, price list or other printed material which is available to customers on the premises; and
 - (c) where a customer does not in relation to a sale of alcohol specify the quantity of alcohol to be sold, the customer is made aware that these measures are available.

A responsible person in relation to a licensed premises means the holder of the premise licence in respect of the premises, the designated premises supervisor (if any) or any individual aged 18 or over who is authorised by either the licence holder or designated premises supervisor. For premises with a club premises certificate, any member or officer of the club present on the premises in a capacity that which enables him to prevent the supply of alcohol.

8(i) A relevant person shall ensure that no alcohol is sold or supplied for consumption on or off the premises for a price which is less than the permitted price.

8(ii) For the purposes of the condition set out in paragraph 8(i) above -

(a) "duty" is to be construed in accordance with the Alcoholic Liquor Duties Act 1979;

(b) "permitted price" is the price found by applying the formula -

$$P = D + (D \times V)$$

Where -

(i) P is the permitted price,

(ii) D is the amount of duty chargeable in relation to the alcohol as if the duty were charged on the date of the sale or supply of the alcohol, and

(iii) V is the rate of value added tax chargeable in relation to the alcohol as if the value added tax were charged on the date of the sale or supply of the alcohol;

(c) "relevant person" means, in relation to premises in respect of which there is in force a premises licence -

(i) the holder of the premises licence,

(ii) the designated premises supervisor (if any) in respect of such a licence, or

(iii) the personal licence holder who makes or authorises a supply of alcohol under such a licence;

(d) "relevant person" means, in relation to premises in respect of which there is in force a club premises certificate, any member or officer of the club present on the premises in a capacity which enables the member or officer to prevent the supply in question; and

(e) "value added tax" means value added tax charged in accordance with the Value Added Tax Act 1994.

8(iii). Where the permitted price given by Paragraph 8(ii)(b) above would (apart from this paragraph) not be a whole number of pennies, the price given by that sub-paragraph shall be taken to be the price actually given by that sub-paragraph rounded up to the nearest penny.

8(iv). (1) Sub-paragraph 8(iv)(2) below applies where the permitted price given by Paragraph 8(ii)(b) above on a day ("the first day") would be different from the permitted price on the next day ("the second day") as a result of a change to the rate of duty or value added tax.

(2) The permitted price which would apply on the first day applies to sales or supplies of alcohol which take place before the expiry of the period of 14 days beginning on the second day.

Conditions consistent with the operating schedule

9. Substantial food and non-intoxicating beverages, including drinking water, shall be available in all parts of the premises where alcohol is sold or supplied for consumption on the premises.
10. The supply of alcohol for consumption on the Premises shall be by waiter or waitress service only.
11. There shall be no self-service of spirits on the premises, save for spirit mixtures less than 5.5% ABV.
12. Except for alcohol consumed in designated external seating areas, the supply of alcohol for consumption off the premises shall be in sealed containers only and not consumed on the premises.
13. There shall be no sale of alcohol for consumption off the premises after 23:00.
14. CCTV:
 - a. The premises shall install and maintain a comprehensive CCTV system as per the minimum requirements of the Westminster Police Licensing Team.
 - b. All entry and exit points will be covered enabling frontal identification of every person entering in any light condition.
 - c. The CCTV system shall continually record whilst the premises is open for licensable activities and during all times when customers remain on the premises and will include the external area immediately outside the premises entrance.
 - d. All recordings shall be stored for a minimum period of 31 days with date and time stamping.
 - e. Viewing of recordings shall be made available immediately upon the request of Police or authorised officer throughout the entire 31-day period.
15. A staff member from the premises who is conversant with the operation of the CCTV system shall be on the premises at all times when the premises is open. This staff member must be able to provide a Police or authorised council officer copies of recent CCTV images or data with the absolute minimum of delay when requested.
16. An incident log shall be kept at the premises, and made available on request to an authorised officer of the City Council or the Police. It must be completed within 24 hours of the incident and will record the following: (a) all crimes reported to the venue (b) all ejections of patrons (c) any complaints received concerning crime and disorder (d) any incidents of disorder (e) all seizures of drugs or offensive weapons (f) any faults in the CCTV system, (g) any refusal of the sale of alcohol (h) any visit by a relevant authority or emergency service.
17. Patrons permitted to temporarily leave and then re-enter the premises, e.g. to smoke, shall not be permitted to take drinks or glass containers with them unless seated in an authorised external area.
18. Notices shall be prominently displayed at all exits requesting patrons to respect the needs of local residents and businesses and leave the area quietly.
19. Notices shall be prominently displayed at any area used for smoking requesting patrons to respect the needs of local residents and use the area quietly.

20. The premises licence holder shall ensure that any patrons smoking outside the premises do so on an orderly manner and are supervised by staff so as to ensure that there is no public nuisance or obstruction of the public highway.
21. During the hours of operation of the premises, the licence holder shall ensure sufficient measures are in place to remove and prevent litter or waste arising or accumulating from customers in the area immediately outside the premises, and that this area shall be swept and or washed, and litter and sweepings collected and stored in accordance with the approved refuse storage arrangements by close of business.
22. All waste is to be properly presented and placed out for collection no earlier than 30 minutes before the scheduled collection times.
23. No waste or recyclable materials, including bottles, shall be moved, removed from or placed in outside areas between 23.00 hours and 07.00 hours on the following day.
24. No deliveries to the premises shall take place between 23.00 and 07.00 hours on the following day.
25. No collections of waste or recycling materials (including bottles) from the premises shall take place between 23.00 and 07.00 hours on the following day.
26. No noise shall emanate from the premises nor vibration be transmitted through the structure of the premises which gives rise to a nuisance.
27. A Challenge 25 proof of age scheme shall be operated at the premises where the only acceptable forms of identification are recognised photographic identification cards, such as a driving licence or passport. Signage of the proof of age scheme shall be displayed in prominent positions on the shop floor where alcohol is on public display, at the point of sale and upon entering the premises.
28. Signage of the proof of age scheme shall be displayed in prominent positions on the shop floor where alcohol is on public display, at the point of sale and upon entering the premises.
29. Staff training will be given to ensure that in the case of any doubt whether a purchaser is over the age of 18 to refuse the sale unless valid ID is produced.
30. All tills shall automatically prompt staff to ask for age verification identification when presented with an alcohol sale.
31. Before the premises open to the public, the plans as deposited will be checked by the Environmental Health Consultation Team to ensure they are an accurate reflection of the premises constructed. Where there are minor changes to the premises layout during the course of construction new plans shall be provided to the Environmental Health Consultation Team and the Licensing Authority.
32. No licensable activities shall take place at the premises until the premises has been assessed as satisfactory by the Environmental Health Consultation Team at which time this condition shall be removed from the Licence by the licensing authority.

50 Shepherd Market London W1J 7QT



18/12/2023, 11:53:50

- Property Mailing List
- Ward Boundaries
- Ward Labels

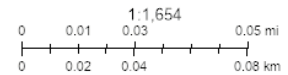

Resident Count: 220

Licensed premises with 75 metres of 50 Shepherd Market, London W1J 7QT				
Licence Number	Trading Name	Address	Premises Type	Time Period
15/08015/LIPDPS	Brasserie Al Hamra	52 Shepherd Market London W1J 7QU	Cafe	Sunday; 12:00 - 00:30 Monday to Saturday; 09:00 - 00:30
12/08761/LIPN	L'Eto Caffe	Basement And Ground Floor 46 - 48 Shepherd Market London W1J 7QS	Cafe	Monday to Sunday; 08:00 - 20:30
22/00815/LIPN	Clemence	46 Shepherd Market London W1J 7QS	Shop (large)	Sunday; 09:00 - 22:30 Monday to Saturday; 09:00 - 23:30

16/03441/LIPVM	Shepherds Market Fine Wine	21 Shepherd Market London W1J 7PN	Wine bar	Sunday; 12:00 - 22:30 Monday to Saturday; 08:00 - 23:00
19/07458/LIPN	Not Recorded	Basement And Ground Floor 19 Shepherd Market London W1J 7PJ	Not Recorded	Monday to Sunday; 08:00 - 22:30
19/01505/LIPT	Iran Restaurant	27 Shepherd Market London W1J 7PR	Restaurant	Sunday; 08:00 - 23:00 Monday to Saturday; 07:00 - 00:00
23/03489/LIPRW	Le Boudin Blanc	5 Trebeck Street London W1J 7LT	Restaurant	Sunday; 12:00 - 00:00 Monday to Saturday; 10:00 - 00:30
22/09518/LIPT	Le Boudin Blanc	5 Trebeck Street London W1J 7LT	Restaurant	Sunday; 12:00 - 00:00 Monday to Saturday; 10:00 - 00:30
18/07751/LIPDPS	Ferdi	Basement And Ground Floor 30 Shepherd Market London W1J 7QN	Shop	Sunday; 08:00 - 23:30 Monday to Saturday; 08:00 - 00:00
15/08808/LIPDPS	Al Hamra Restaurant	31-33 Shepherd Market London W1J 7PT	Restaurant	Sunday; 12:00 - 00:00 Monday to Saturday; 10:00 - 00:30
11/05119/LIPN	Misto	7 Shepherd Market London W1J 7PE	Restaurant	Sunday; 12:00 - 22:30 Monday to Thursday; 11:00 - 23:30 Friday to Saturday; 11:00 - 00:00
17/00239/LIPN	Mayfair News	28 Shepherd Market London W1J 7QL	Shop	Sunday; 07:00 - 22:30 Monday to Saturday; 07:00 - 23:00
22/04052/LIPDPS	The Little Square	3 Shepherd Market London W1J 7PB	Shop	Sunday; 12:00 - 00:00 Monday to Saturday; 10:00 - 00:30

17/14552/LIPDPS	Cafe Ambassadeur	Ground Floor 2 Shepherd Street London W1J 7JE	Cafe	Monday to Sunday; 06:00 - 23:30
06/06509/WCCMAP	L'artiste Muscle	1 Shepherd Market London W1J 7PA	Wine bar	Sunday; 12:00 - 00:00 Monday to Saturday; 10:00 - 00:30
12/01313/LIPN	Yazu Sushi	Basement Part And Ground Floor 46 Curzon Street London W1J 7UH	Restaurant	Monday to Saturday; 12:00 - 22:00
23/00676/LIPDPS	Sofra	19 Trebeck Street London W1J 7LX	Office	Sunday; 12:00 - 00:00 Monday to Saturday; 10:00 - 00:30
22/10844/LIPDPS	Ye Grapes	16 Shepherd Market London W1J 7QQ	Public house or pub restaurant	Sunday; 12:00 - 23:00 Monday to Saturday; 10:00 - 23:30
18/14075/LIPT	Curzon Mayfair Cinema	38 Curzon Street London W1J 7TY	Cinema	Sunday; 10:00 - 02:30 Monday to Saturday; 09:00 - 02:30
22/09887/LIPCH	Maru	18 Shepherd Market London W1J 7QH	Restaurant	Sunday; 12:00 - 00:00 Monday to Saturday; 10:00 - 00:30
06/06358/WCCMAP	Da Corradi Restaurant	Basement And Ground Floor 20-22 Shepherd Market London W1J 7QJ	Restaurant	Sunday; 12:00 - 00:00 Monday to Saturday; 10:00 - 00:30
22/02089/LIPVM	The Market Tavern	7 Shepherd Street London W1J 7HR	Public house or pub restaurant	Monday; 07:00 - 23:30 Tuesday; 07:00 - 23:30 Wednesday; 07:00 - 23:30 Thursday; 07:00 - 23:30 Friday; 07:00 - 23:30 Saturday; 07:00 - 23:30 Sunday; 07:00 - 23:00

21/06706/LIPT	5 Hertford Street	55 Shepherd Market London W1J 7PU	Restaurant	Wednesday; 07:30 - 02:30 Sunday; 12:00 - 00:30 Monday to Tuesday; 07:30 - 01:30 Thursday to Saturday; 07:30 - 03:00
19/04356/LIPDPS	L'autre Wine Bar	5B Shepherd Street London W1J 7HP	Wine bar	Sunday; 12:00 - 00:00 Sunday; 12:00 - 23:00 Monday to Saturday; 10:00 - 23:30 Monday to Saturday; 10:00 - 00:30
22/05556/LIPV	Kitty Fishers Restaurant	Basement And Ground Floor Front 10 Shepherd Market London W1J 7QF	Restaurant	Monday; 10:00 - 00:00 Tuesday; 10:00 - 00:00 Wednesday; 10:00 - 00:00 Thursday; 10:00 - 00:00 Friday; 10:00 - 00:00 Saturday; 10:00 - 00:00 Sunday; 12:00 - 00:00
20/06850/LIPN	Caffe Inn	3 Shepherd Street London W1J 7HL	Cafe	Sunday; 07:00 - 22:30 Monday to Thursday; 07:00 - 23:30 Friday to Saturday; 07:00 - 00:00
18/08102/LIPDPS	Le Menar	1A Shepherd Street London W1J 7HJ	Restaurant	Sunday; 09:00 - 00:00 Monday to Saturday; 09:00 - 01:00 Sundays before Bank Holidays; 09:00 - 01:00
21/12682/LIPV	Tamarind Restaurant	21 Queen Street London W1J 5PR	Restaurant	Monday; 10:00 - 00:30 Tuesday; 10:00 - 00:30 Wednesday; 10:00 - 00:30 Thursday; 10:00 - 00:30 Friday; 10:00 - 00:30 Saturday; 10:00 - 00:30 Sunday; 12:00 - 00:00

20/01581/LIPCH	Little House	2 Queen Street London W1J 5PA	Restaurant	Sunday; 08:00 - 22:30 Monday to Thursday; 08:00 - 01:30 Friday to Saturday; 08:00 - 02:30
23/04445/LIPDPS	Kings Arms	Whole Building 2 Shepherd Market London W1J 7QA	Public house or pub restaurant	Sunday; 10:00 - 00:00 Monday to Wednesday; 10:00 - 00:30 Thursday to Saturday; 10:00 - 01:00
18/06444/LIPV	Turmeaus Tobacconist	1 White Horse Street London W1J 7LB	Shop	Saturday; 10:00 - 18:00 Sunday; 12:00 - 16:00 Monday to Tuesday; 10:00 - 18:00 Wednesday to Friday; 10:00 - 19:00
20/11521/LIPDPS	Murano	Ground Floor North Meadows House 20 - 22 Queen Street London W1J 5PR	Restaurant	Sunday; 12:00 - 00:00 Monday to Saturday; 10:00 - 01:30
06/06411/WCCMAP	New Taj Mahal Restaurant	2 White Horse Street London W1J 7LD	Restaurant	Sunday; 12:00 - 00:00 Monday to Saturday; 10:00 - 00:30